

HAWAIIAN WAR CHANT

Piano

Moderato

MPO
339

Copyright 1936 MILLER MUSIC CORPORATION, New York, N. Y.
Copyright 1940 MILLER MUSIC CORPORATION, New York, N. Y.
International Copyright Secured
Made in U. S. A.
All rights reserved, including the right of public performance for profit

HAWAIIAN V

ENGLISH LYRIC BY
RALPH FREED

(TA-HU-WA

ORCH. SCORED BY
SPUD MURPH

Piano 2

B *Tutti*

mf *dim.*

C *Tpt. 8^{va} lower*

mf

Vls.

f

Tpt.

f

Tub. solo

f

D *Tutti*

f

A Masterpiece You'll Want To Play

Newell Chase's MIDNIGHT IN MAYFAIR for piano

IAR CHANT

Piano 3

HU-WAI)

MUSIC BY
JOHNNY NOBLE AND LELEIOHAKU

E VOCAL

mf
There's a sun-ny lit-tle fun-ny lit-tle mel-o-dy That was start-ed by a na-tive down in Wai-ki-ki
fa - hu - wa - i - lu - a *to - hu - wa - i - wa - i - la* *e - hu he - ne - la - a* *pi - li ko - o lu - a - la*

He would gather a crowd down be-side the sea And theyd playhis gay Ha-wai-ian Chant.
pu - tu - fu - i - lu - a *i - te to - e - la* *ha - nu li - po i - ta pa - a - la.*

Soon the oth-er lit-tle na-tives started sing-in' it And the hu-la hu-la maid-ens started swingin' it
fa - hu wa - i - lu - a *fa - hu wa - i - wa - i - la* *e - hu he - ne - la - a* *pi - li ko - o lu - a - la*

Like a trop-i-cal storm that's the way it hit Fun-ny lit-tle gay Hawai-ian Chant
pu - tu - fu - i - lu - a *i - te to - e - la* *ha - nu li - po i - ta pa - a - la.*

Ow way tah Tu. a - lan
hu *we* *ta* *hu - a - la*

Me big bad fight-in' man.
hu *we* *ta* *hu - a - la.*

Tenor 8^{va} lower

HAWAIIAN WAR CHANT

Piano 4

BE SURE YOU HAVE—

Nacio Herb Brown's DOLL DANCE for piano

HAWAIIAN

ENGLISH LYRIC BY
RALPH FREED

(TA-HU-

ORCH
SPUD

Drums

Moderato

MPO
339

- Staff 2: Labeled with a boxed 'A'. It continues the rhythmic pattern with a cymbal effect ('Cym.') and an accent.
- Staff 4: Labeled with a boxed 'A' and 'Cym.'. It includes triplet markings (2 and 3) and a cymbal effect.
- Staff 11: Labeled with a boxed 'D'. It includes a cymbal effect ('Cym.') and an accent.

Copyright 1936 MILLER MUSIC CORPORATION, New York, N. Y.

Copyright 1940 MILLER MUSIC CORPORATION, New York, N. Y.

International Copyright Secured

Made in U. S. A.

All rights reserved, including the right of public performance for profit

All arrangement or adaptation of this composition without the consent of the owner is an infringement of copyright

WAR CHANT

WA-HU-WAI)

SCORED BY
MURPHY

MUSIC BY
JOHNNY NOBLE
AND **LELEIOHAKU**

Drums

E VOCAL

mf

There's a sun-ny lit-tle fun-ny lit-tle mel-o-dy That was started by a na-tive down in Wai-ki-ki
Ta-hu-wa-i-la a Ta-hu-wa-i-wa-i-la e-hu-he-ne-la-a pi-li-ko-o-lu-a-la

He would gath-er a crowd — down be-side the sea And they'd play his gay Ha-wai-ian Chant.
pu-tu-tu-i-lu-a — i-te-to-e-la ha-nu-li-po-i-ta-pa-a-lai.

Soon the oth-er lit-tle na-tives started sing-in' it And the hu-la hu-la maid-ens started swingin' it
fa-hu-wa-i-la a fa-hu-wa-i-wa-i-la e-hu-he-ne-la-a pi-li-ko-o-lu-a-la

Like a trop-i-cal storm — that's the way it hit Fun-ny lit-tle gay Ha-wai-ian Chant-
pu-tu-tu-i-lu-a — i-te-to-e-la ha-nu-li-po-i-ta-pa-a-lai-

Ow way tah Tu-a-lan
Au we ta hu-a-la

Me big bad fight-in' man-
Au we ta hu-a-la.

F

mf

G

HAWAIIAN

ENGLISH LYRIC BY
RALPH FREED

(TA-HU-I

ORCH.

SPUD

Guitar

Moderato

MPO
339

G D7 G D7 G D7 G D7 G D7
 G G G G C
 G D Fdim Gm D7 G E7+ A7 D7+ G G
 G G C G D Fdim Gm D7
 G C G Am6 G
 C G Am6 G
 B Gm D7 Gm D7 Gm D7 Gm D7 Gm D7
 mf dim
 C Gm Cm Gm
 mf
 D7 Gm D+ D7 D7(b5) Gm 2 3
 Gm Cm Gm D7 Gm D7 G
 D G7 Gdim Cm G Gdim Cm6 G Bbm6 D7
 f

Copyright 1936 MILLER MUSIC CORPORATION, New York, N. Y.
 Copyright 1940 MILLER MUSIC CORPORATION, New York, N. Y.
 International Copyright Secured Made in U. S. A.
 All rights reserved, including the right of public performance for profit
 Any arrangement or adaptation of this composition without the consent of the owner is an infringement of copyright

WAR CHANT

(NA-HU-WAI)

SCORED BY
MURPHY

MUSIC BY
JOHNNY NOBLE
AND **LELEIOHAKU**

E **VOCAL** **Guitar**

mf G G G G

There's a sun-ny lit-tle fun-ny lit-tle mel-o-dy That was start-ed by a na-tive down in Wai-ki-ki
 Ta-hu-wa-i-la a Ta-hu-wa-i-la e-hu-he-ne-la-a pi-li-ko-o lu-a-la

C G D7 G

He would gather a crowd down be-side the sea And they'd play his gay Ha-wai-ian chant.
 pu-tu-tu-i-lu-a i-te-to-e-la ha-nu-li-po-i-ta-pe-a-lai.

G G G G

Soon the oth-er lit-tle na-tives start-ed sing-in' it And the hu-la hu-la maid-ens start-ed swing-in' it
 ta-hu-wa-i-la a ta-hu-wa-i-wa-i-la e-hu-he-ne-la-a pi-li-ko-o lu-a-la

C G D7 G

Like a trop-i-cal storm — that's the way it hit Fun-ny lit-tle gay Ha-wai-ian Chant.
 pu-tu-tu-i-lu-a — i-te-to-e-la ha-nu-li-po-i-ta-pe-a-lai.

C G Am6 G G7

Ow way tah Tu-a-lan
 Au we he hu-a-la

C G Am6 G G9

Me big bad fight-in' man.
 Au we ta hu-a-la.

F

mf C C C C

F C G7 C Dbm6 Cm6

G

f Bb 2 3 4 Eb6 Bb Cdim Bb

Cm7 F7 Bb Cm7 Bb Cm6

Bb Fm6 Cm7 Bb Cm6 Bb Bb6 Bb

HAWAIIAN

ENGLISH LYRIC BY
RALPH FREED

(TA-HU)

Bass

Moderato

MPO
339

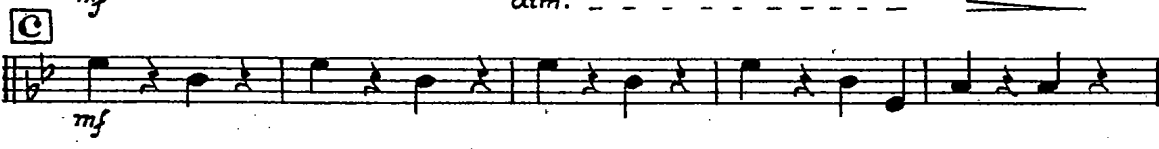

Copyright 1936 MILLER MUSIC CORPORATION, New York, N. Y.
Copyright 1940 MILLER MUSIC CORPORATION, New York, N. Y.
International Copyright Secured Made in U. S. A.
All rights reserved, including the right of public performance for profit
Any arrangement or adaptation of this composition without the consent of the owner is an infringement of copyright

WAR CHANT

WA-HU-WAI)

MUSIC BY
JOHNNY NOBLE
 AND **LELEIOHAKU**

E VOCAL

Bass

There's a sun-ny lit-tle fun-ny lit-tle mel-o-dy That was started by a na-tive down in Wai-ki-ki
 Ta-hu-wa-i-ta a Ta-hu-wa-i-wa-i la e-hu he-me la a pi-ti-ko-o lu-a la

He would gather a crowd down be-side the sea And they'd play his gay Hawai-ian chant
 pu-tu-tu-i lu-a i-te to-e la ha-nu li-po i-ta pa-a-lai.

Soon the oth-er lit-tle na-tives start-ed sing-in' it And the hu-la hu-la maid-ens start-ed swing-in' it
 ta-hu wa-i ta a ta-hu wa-i wa-i la e-hu he-me la a pi-li-ko-o lu-a la

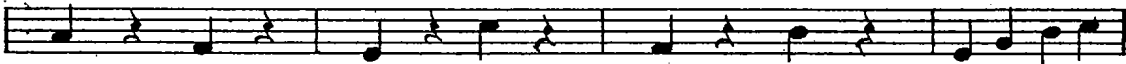

Like a trop-i-cal storm— that's the way it hit Fun-ny lit-tle gay Ha-wai-ian Chant
 pu-tu-tu-i lu-a i-te to-e la ha-nu li-po i-ta pa-a-lai.

Ow way tah Tu-a-lan-
 Au we we ta hu-a la

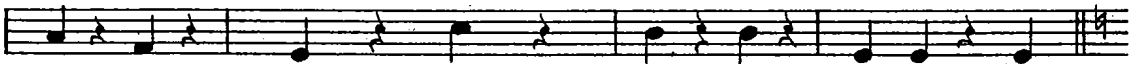

Me big bad fight-in' man-
 Au we we ta hu-a-la.

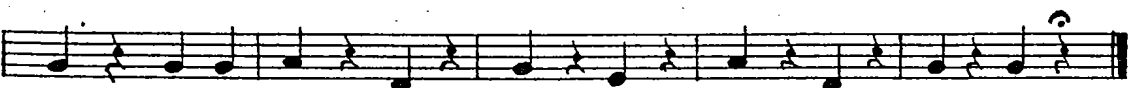

HAWAIIAN

ENGLISH LYRIC BY
RALPH FREED

(TA-HU-I

ORCH.
SPUD

4th Sax Bb Tenor

Moderato

MPO
339

A

B

C

D

Copyright 1936 MILLER MUSIC CORPORATION, New York, N. Y.
 Copyright 1940 MILLER MUSIC CORPORATION, New York, N. Y.
 International Copyright Secured
 Made in U. S. A.
 All rights reserved, including the right of public performance for profit
 Any arrangement or adaptation of this composition without the consent of the owner is an infringement of copyright.

WAR CHANT

WA-HU-WAI)

SCORED BY
MURPHY

MUSIC BY
JOHNNY NOBLE
AND **LELEIOHAKU**

4th Sax. Bb Tenor

E

VOCAL

F

G

MILLER SWING SERIES

Decca Record No.1710

LITTLE JOE FROM CHICAGO ★ A Spud Murphy Arrangement

HAWAIIAN

ENGLISH LYRIC BY
RALPH FREED

(TA-HU-

3rd Saxophone
(Eb Alto)

ORCH
SPUD

Moderato

MPO
339

A

B

C

D

Copyright 1936 MILLER MUSIC CORPORATION, New York, N. Y.

Copyright 1940 MILLER MUSIC CORPORATION, New York, N. Y.

International Copyright Secured

Made in U. S. A.

All rights reserved, including the right of public performance for profit

Any arrangement or adaptation of this composition without the consent of the owner is an infringement of copyright

WAR CHANT

WA-HU-WAI)

SCORED BY
MURPHY

MUSIC BY
JOHNNY NOBLE
AND **LELEIOHAKU**

3rd Saxophone Eb Alto

E Vocal

MILLER RHYTHM SERIES

Fred Waring's All-Time Favorite

SLEEP • *A Spud Murphy Arrangement*

HAWAIIAN

ENGLISH LYRIC BY
RALPH FREED

(TA-HU-I)

2nd Saxophone
(Bb Tenor)

ORCH.
SPUD

MPO
339

Moderato

Tpb Solo

Copyright 1936 MILLER MUSIC CORPORATION, New York, N. Y.
 Copyright 1940 MILLER MUSIC CORPORATION, New York, N. Y.
 International Copyright Secured
 Made in U. S. A.
 All rights reserved, including the right of public performance for profit
 Any arrangement or adaptation of this composition without the consent of the owner is an infringement of copyright

WAR CHANT

NA-HU-WAI)

SCORED BY
MURPHY

MUSIC BY
JOHNNY NOBLE
AND **LELEIOHAKU**

2nd Saxophone B \flat Tenor

MILLER HAWAIIAN SERIES

An All Time Hawaiian Favorite

On The Beach At Waikiki • A Spud Murphy Arrangement

HAWAIIAN

ENGLISH LYRIC BY
RALPH FREED

(TA-HU-

ORCH
SPUD

1st Saxophone
(Eb Alto)

Moderato

MPO
339

B Change to B^b Clarinet
4

C
(B^b Clar.)

Copyright 1936 MILLER MUSIC CORPORATION, New York, N. Y.

Copyright 1940 MILLER MUSIC CORPORATION, New York, N. Y.

International Copyright Secured

Made in U. S. A.

All rights reserved, including the right of public performance for profit

All arrangements or adaptations of this composition without the consent of the owner is an infringement of copyright

WAR CHANT

(NA-HU-WAI)

SCORED BY
MURPHY

MUSIC BY
JOHNNY NOBLE
AND **LELEIOHAKU**

1st Saxophone
(Eb Alto)

D Change to Eb Alto Sax. 4

MILLER HAWAIIAN SERIES

An All Time Hawaiian Favorite

On The Beach At Waikiki • A Spud Murphy Arrangement

HAWAIIAN

ENGLISH LYRIC BY
RALPH FREED

(TA-HU-I)

2nd Trombone

ORCH
SPUD

Moderato

MPO
339

Copyright 1936 MILLER MUSIC CORPORATION, New York, N. Y.
 Copyright 1940 MILLER MUSIC CORPORATION, New York, N. Y.
 International Copyright Secured
 All rights reserved, including the right of public performance for profit
 Any arrangement or adaptation of this composition without the consent of the owner is an infringement of copyright

Made in U. S. A.

WAR CHANT

WA-HU-WAI)

SCORED BY
MURPHY

MUSIC BY
**JOHNNY NOBLE
AND LELEIOHAKU**

2nd Trombone

E VOCAL CUP MUTE

F HAT

G

MILLER RHYTHM SERIES

A Favorite Request Number

DIANE • *A Larry Clinton Arrangement*

HAWAIIAN

ENGLISH LYRIC BY
RALPH FREED

(TA-HU-V

ORCH.

SPUD

1st Trombone

MPO 339

Moderato

A

f

f

1 MUTED

1 OPEN

B

mf

dim.

C

2 HAT

1

2 OPEN

mfz

mfz

f

2

1

2 SOLO

mfz

mfz

D

f

Copyright 1936 MILLER MUSIC CORPORATION, New York, N. Y.
 Copyright 1940 MILLER MUSIC CORPORATION, New York, N. Y.
 International Copyright Secured
 All rights reserved, including the right of public performance for profit
 Made in U. S. A.
 Any arrangement or adaptation of this composition without the consent of the owner is an infringement of copyright

WAR CHANT

(NA-HU-WAI)

SCORED BY
MURPHY

MUSIC BY
JOHNNY NOBLE
AND **LELEIOHAKU**

1st Trombone

E VOCAL CUP MUTE

F HAT

G

MILLER RHYTHM SERIES

A Hit On Every Program

CHARMAINE • *A Larry Clinton Arrangement*

HAWAIIAN

ENGLISH LYRIC BY
RALPH FREED

(TA-HU-I

ORCH.
SPUD

3rd Trumpet in Bb

Moderato

MPO
339

Copyright 1936 MILLER MUSIC CORPORATION, New York, N. Y.

Copyright 1940 MILLER MUSIC CORPORATION, New York, N. Y.

International Copyright Secured

Made in U. S. A.

All rights reserved, including the right of public performance for profit

Any arrangement or adaptation of this composition without the consent of the owner is an infringement of copyright

WAR CHANT

(WA-HU-WAI)

SCORED BY
MURPHY

MUSIC BY
JOHNNY NOBLE
AND **LELEIOHAKU**

3rd Trumpet in Bb

E VOCAL

CUP MUTE

mfz

mfz

mfz

mfz

OPEN

F HAT

p

OPEN

G

f

f

f

MILLER RHYTHM SERIES

Why Wait for a Request? PLAY - NOW -

Do You Ever Think Of Me? • *A Larry Clinton Arrangement*

HAWAIIAN

ENGLISH LYRIC BY
RALPH FREED

(TA-HU-

ORCH

SPUD

2nd Trumpet in Bb

Moderato

MPO
339

Copyright 1936 MILLER MUSIC CORPORATION, New York, N. Y.

Copyright 1940 MILLER MUSIC CORPORATION, New York, N. Y.

International Copyright Secured

Made in U. S. A.

All rights reserved, including the right of public performance for profit

Any arrangement or adaptation of this composition without the consent of the owner is an infringement of copyright

WAR CHANT

WA-HU-WAI)

SCORED BY
MURPHY

MUSIC BY
JOHNNY NOBLE
AND **LELEIOHAKU**

2nd Trumpet in Bb

MILLER RHYTHM SERIES

ROSE ROOM • *A Larry Clinton Arrangement*

HAWAIIAN

ENGLISH LYRIC BY
RALPH FREED

(TA-HU-I

1st Trumpet in Bb

ORCH.
SPUD

MPO
339

Moderato

Copyright 1936 MILLER MUSIC CORPORATION, New York, N. Y.

Copyright 1940 MILLER MUSIC CORPORATION, New York, N. Y.

International Copyright Secured

Made in U. S. A.

All rights reserved, including the right of public performance for profit

Any arrangement or adaptation of this composition without the consent of the owner is an infringement of copyright

WAR CHANT

NA-HU-WAI)

SCORED BY
MURPHY

MUSIC BY
JOHNNY NOBLE
AND **LELEIOHAKU**

1st Trumpet in Bb

MILLER SWING SERIES
KAY KYSER'S TOP TUNE

SUNRISE IN SIAM • A Spud Murphy Arrangement